

St. Stephen United Church of Christ

Worshipping God Loving People Making a Difference

IN THIS ISSUE

Pg. 1 From the Pastor

Pg. 2

- Upcoming Sermon Themes
- Letter from Beth Tanner
- Council Highlights

Pg. 3

- January Birthdays
- Certificate of Appreciation
- AL-ANON Meetings
- Holiday Office Closing
- Nursery Workers/Ushers
- Perfect Attendance

Pg. 4

- Christian Educ.
- Christmas Fund
- Welcome New Members
- Condolences
- Congratulations

Pg. 5

- Thank You Notes
- Thank You from Barbara Perry & Family
- Memorial Gifts
- Prayer List
- Dates to Remember
- Upcoming Dartball
- Bulletin Sponsors

Pg. 6

- Trivia Night Wrap-Up
- Merry Christmas

Pg. 7 January Calendar

Pg. 8 Treasurer's Report

Pg. 9 - 10 Poinsettia List

Pg. 11 - Land Survey

Insert:

- Christmas Fund Envelopes

Imagine, for more than a moment with me, being in a compromised medical situation, being transient, and having no place to lay your head. How would you want other people to engage with you, if this was your present situation in life? It is romantic for us now to close our eyes and picture a pregnant woman, an older man and donkey all traveling together. We do it every year. We call it a beautiful picture of faith, because we know how the story ends: mom fine, dad relieved, baby born and placed in the hay, cattle lowing and the whole scene glowing in our radiant imaginations and projections of the story that is so much apart of faith rituals and traditions.

The problem is that the story of being in a compromised medical situation and no place to lay her head was not sterile and sanitized. It had to be full of anxiety and discomfort, as well as uncertainties galore. Anxiety, discomfort and uncertainties seem to be what life is all about for so many people these days. None of us have to go too far to find someone who is in a compromised position. It could be financially. It might be medically. It might be emotionally. It might even be a difficult situation of having no place to lay their head. In each of these or all of these, we can also find Christ. Dorothy Day shared some words on this subject when she wrote:

“It is no use saying that we are born two thousand years too late to give room to Christ. Nor will those who live at the end of the world have been born too late. Christ is always with us, always asking for room in our hearts.

But now it is with the voice of our contemporaries that he speaks, with the eyes of store clerks, factory workers and children that he gazes; with the hands of office workers, slum dwellers and suburban housewives that he gives. It is with the feet of soldiers and tramps that he walks, and with the heart of anyone in need that he longs for shelter. And giving shelter or food to anyone who asks for it, or needs it, is giving it to Christ.

If we hadn't got Christ's own words for it, it would seem raving lunacy to believe that if I offer a bed and food and hospitality to some man or woman or child, my guest is Christ. There is nothing to show it, perhaps. There are no halos already glowing round their heads -- at least none that human eyes can see. (Dorothy Day, "Room for Christ," in *Watch for the Light: Readings for Advent and Christmas* (Plough Publishing House, 2001), 179-181.)

Christ is in us and Christ is among us; it is up to us to make sure the connection of Christ happens where it is needed the most. Pray for the compromised, and pray that Christ will meet Christ, and that you too will be present to witness it this season of Advent and Christmas.

God's Blessing and God's Speed!
The Rev. Jim Harper III

“Love casts our fear, but we have to get over the fear in order to get close enough to love them.” - Dorothy Day

BUILDER - December 18, 2013

Dear Members and Friends of St. Stephen:

I am writing to let you all know that I have decided to leave my position as Secretary for the church. My final day with St. Stephen UCC will be Friday, January 10, 2014.

It is with sorrow that I make this decision; I have enjoyed and appreciated my time here with St. Stephen UCC, but, as a family, it was decided that it was time for me to return to full time employment. I have been given a notable opportunity to work for the state of Kentucky at the Kentucky Board of Nursing as the Administrative Specialist to the Nursing Education Consultant and I have accepted the position.

I would like to thank everyone; members and staff of St. Stephen UCC for making me feel appreciated for my work. When I began as secretary, it didn't take long for me to feel right at home. I quickly knew that I had made the right choice on deciding to come to work for this great church.

This decision has not been an easy one for me to make, but I do feel it is the right decision for my family at this time. I truly value the time I have spent here and the relationships that I have developed and I will always wish St. Stephen UCC and all of you the best now and in the future.

Sincerely,
Beth A. Tanner

UPCOMING SERMON THEMES



December 22, 2013
Fourth Sunday of Advent
Isaiah says; "Joy is Coming..."
Isaiah 7:10-16

December 24, 2013
Christmas Eve - Worship at 11p
Isaiah says; "Salvation is Coming..."
Isaiah 62:6-12

December 29, 2013
First Sunday of Christmas
Isaiah says; "Let Me Count the Ways..."
Isaiah 63:7-9

January 5, 2014
Epiphany
Epiphany Celebration
John 1: (1-9) 10-18

January 12, 2014
First Sunday after Epiphany
Possibilities Unfolding
Matthew 3:13-17

January 19, 2014
Second Sunday after Epiphany
All That We Are
John 1:29-42

Council Highlights

December 2013

- The survey of the church property, including the old parsonage has been completed and reviewed by the council. Rev. Harper will inform Willet & Associates to proceed to the next step.
- The rental rates for the Family Life Center have been increased to \$40 per hour. Also, the custodial fee for renting the Fellowship Hall after 6:00pm has been increased from \$50 to \$75.
- It was with regret the council approved the letter of resignation from our church secretary, Beth Tanner. A full time position was offered to her and she felt that she should take this opportunity at this time in her life. We appreciate all she has done and she will be missed.
- We would like to extend a heart-felt welcome to our nine new members.
- Thanks to everyone who worked so hard on the Soiree. It was an enjoyable time for fellowship and the food was delicious.
- The 2014 budget has been brought before the council and will be presented to the congregation at the meeting to be scheduled in January.

Dates to Remember: Caroling at Summerfield - Dec. 15th, Christmas Food Baskets - Dec. 22nd, Christmas Eve Service - Dec. 24th at 11pm, and Christmas Day Service - Dec. 25th at 10am.

Respectfully Submitted,
Carol Hoback



JANUARY BIRTHDAYS

- Jan. 2 - Wayne Haines
- Jan. 3 - Judith Jones
- Jan. 4 - Ronald Gosling
- Jan. 9 - Bill Kroeckel, Gloria Meyer,
Brandon McNally
- Jan. 10 - Tammy Wisehart, Peyton Nolley
- Jan. 11 - Roberta Vineyard, Chris Lynch
- Jan. 12 - Jeremy Mills, Dale Hellmann
- Jan. 13 - Gary Morris, Tony Hupp
- Jan. 14 - Debbie Bockting
- Jan. 15 - Heather Sheehan
- Jan. 16 - Cody Bauer
- Jan. 17 - Jessica Hartlage
- Jan. 18 - Ralph Gosling, Rob Keehn
- Jan. 19 - Cassidy Thixton
- Jan. 20 - Eugene Conway, Janice Eckerle
Logan Worth
- Jan. 21 - Linda Jennings
- Jan. 23 - Becky Flaherty, Hunter Leanhart
- Jan. 24 - Debbie Doutaz
- Jan. 25 - Kim Hartlage, Richard Storm,
- Jan. 26 - Nathan Poyser
- Jan. 27 - Nicholas Morrison
- Jan. 28 - Patricia Stoff, William Leanhart
- Jan. 29 - Christina Morales

CHILDREN'S CHURCH/NURSERY WORKERS

| <u>JANUARY</u> | <u>FEBRUARY</u> |
|--------------------|-----------------------|
| 5 - Emma Goble | 2 - Anne Goble |
| 12 - Joyce Bray | 9 - Kathy Bauer |
| 19 - Jordan Nolley | 16 - Tina Harper |
| 26 - Nancy Skinner | 23 - Frankie Williams |

The next *Builder* will be sent out January 15th. The last day to submit articles will be January 12th.
Early submissions are appreciated!

Newsletter Deadline:
Jan. 12th

Certificate of Appreciation

A certificate of Appreciation was presented to St. Stephen United Church of Christ in recognition of St. Stephen's outstanding partnership with the city of Shively for space utilization for the Shotakan Karate Class and Tai Chi Class. The certificate was signed by Shively City Councilwoman, Maria Johnson and the Mayor of Shively, Sherry Conner.

Holiday Office Closings

- The Church office will be closed in observance of Christmas on Wednesday, December 25th.
- The office will also be closed on Wednesday, January 1st, New Year's Day.



AL-ANON Meetings

St. Stephen UCC is hosting AL-ANON meetings every Tuesday morning at 10:30am in the Hope Room of the Family Life Center (Rm 107-108). Anyone is welcome to attend.

HEAD USHERS

MONTH OF DECEMBER :

Gary Morris

MONTH OF JANUARY:



PERFECT ATTENDANCE
SUNDAY SCHOOL
MONTH OF NOVEMBER

Men's Class: Jim Harper III, Jack Bensing, and Herbert Raderer

New Generation: Nancy Skinner, Jeannie Raderer, Frankie Williams



Christian Education

The Soiree was held December 1 after worship. We had about 65 people attend. The food was good and everyone seemed to enjoy the game. Thank you to Carleen Leitner for donating the door prizes and the prizes for the game, Lisa Nolley for finding the stories for the game, Beth Tanner for giving us the idea of the game, and Anne Goble for contacting the caterer. Thank you also to the entire committee for helping decorate on Saturday and to the congregation for continuing to support our events.

We will be caroling again at Summerfield Manor Nursing Home. It has been scheduled for December 15 after worship. Please join us on that date – the more the merrier! The residents and staff enjoy the visitors and singing along with us.

We will again be sponsoring the Mitten Tree. For those of you not familiar with this, we collect mittens, gloves, scarves and hats of all sizes throughout the month of December. They are then donated to Shively Area Ministries to give to clients in need.

Thank you again for your continued support of the Christian Education Committee.

CHRISTMAS FUND

INCLUDED IN THIS EDITION OF THE BUILDER ARE ENVELOPES FOR THE CHRISTMAS FUND IN SUPPORT OF VETERANS OF THE CROSS AND THE EMERGENCY FUND. PLEASE CONSIDER MAKING A DONATION. ENVELOPES WILL ALSO BE LOCATED IN THE PEWS.

Welcome to Our New Members!

The community of St. Stephen United Church of Christ is pleased to welcome the following people as new members to our church family:

The Rev. Doug G. Fowler
Maile J. Fowler
Jerry J. Mudd
Linda Darlene Mudd
Nicole J. Mudd
Jeremy R. Mudd
Krystal L. Cox
Richard Gramlich



Condolences are offered to Barbara Perry and family on the passing of Ernie Perry on Wednesday, November 20th. Ernie's funeral was held on Monday, November 25th at Ratterman Grand Chapels with burial in Louisville Memorial Gardens West.

Condolences are also offered to Marilyn Schaeftlein and family on the passing of Mildred Schaeftlein on Tuesday, November 26th. Mildred's funeral was held on Monday, December 2nd at Owen Funeral Home with burial in Evergreen Cemetery.

Our thoughts and prayers are with both of these families during this difficult time.



Congratulations to Nick and April Fullen on the birth of their son Elijah Nicholas Fullen on Tuesday, December 3, 2013. The baby boy weighed in at 8lbs 1oz and was 22 inches long. Congratulations are also in order for the proud grandparents Kerrie & Kevin Fullen and great-grandparents Carleen and Gary Leitner.

BUILDER - December 15, 2013

Thank you notes received this month from:

- Marta Miranda, President/CEO of The Center for Women and Families, expressing gratitude to St. Stephen UCC for the generous gift given on Oct. 31st.
- The Hubbard Family thanking St. Stephen for providing food for their Thanksgiving dinner this year.
- The Perry Family also thanking St. Stephen for the Thanksgiving Food Basket provided to their family this year.
- Betty Lynch thanking St. Stephen for the generous gift card given to her for Thanksgiving.
- Roy and Dorothy Reccius thanking all the members of St. Stephen for the surprising and wonderful gift card to Kroger for Thanksgiving.

Friends on our Prayer List who have been hospitalized since our last issue...

Blanche Baxter

Please remember those who are at home or at a care-giver facility...

Theлма Goss, Magdaline Kuchenbrod, Mary Mulsick, Virginia Cahill, Hubert & Jean Slusher, Michael Roney, Bill Montgomery, Charles Baxter, Charles Waller, Sr.



Memorial gifts were given by Bill Kroeckel in memory of Ernie Perry and Mildred Schaefflein.

A memorial gift was given by Sam Raderer in memory of Ernie Perry.

A memorial gift was given by Angie Lowen in memory of Ernie Perry.

A memorial gift was given by Frankie Williams in memory of Ernie Perry.

A memorial gift was given by Wayne and Nancy Skinner in memory of Ernie Perry.

Memorial gifts were given by Russ and Penny Kline in memory of Ernie Perry and Mildred Schaefflein.

A memorial gift was given by Michael A. Dicken in memory of Mildred Schaefflein.

A memorial gift was given by Arthur & Olivia Willoughby in memory of Ernie Perry.

Amanda, myself and the Perry family would like to take this opportunity to thank my church family for all your thoughts and prayers in the form of calls, cards, and visits. Your love has been overwhelming. We can not thank you enough. It is what helped me on the journey that Ernie and I were on. I would like to thank the Bereavement Committee for the delicious food. Our guests were very impressed and expressed their thanks. We love you all.



God Bless,
Barbara Perry and Family

Mark your calendar for these upcoming dates:

- Christmas Food Baskets - **Sunday, Dec. 22nd**
- Christmas Eve Service with Communion - **Tuesday, Dec. 24th** at 11p
- Christmas Day Service - **Wednesday, Dec. 25th** at 10a

Upcoming Dartball Matches

JANUARY

- Jan. 6 - vs Louisville First Church of the Nazarene at Home
- Jan. 13 - at St. James
- Jan. 20 - at Ormsby Heights Baptist Team A
- Jan. 27 - vs Mosaic U.M.C. at home

*You can find the 2013-2014 Dartball League Schedule posted on our website: www.ststephenucc.net under the "Notable News" tab.

Bulletin Sponsors

Bulletins for worship on November 24th were sponsored by Marcia Cecil and Brett Wigebink in remembrance of Rose Cecil and in honor of her birthday that was on Tuesday, November 19th.

Bulletins for worship on December 15th were sponsored by C.J. Wieting in memory of Mary Wieting.

Bulletins for worship on December 29th are sponsored by the Baxter and Storm families in memory of Helen Thompson and in honor of her birthday on Tuesday, December 31st.

BUILDER - December 15, 2013

TRIVIA NIGHT REPORT - 2013 - Final

| Event | Credits | Debits | Start Up | Net Profit |
|------------------------|------------|------------|------------|------------|
| Registration * | \$840.00 | (\$250.00) | (\$30.00) | \$560.00 |
| Food & Drinks | \$171.00 | \$0.00 | (\$50.00) | \$121.00 |
| Raffle & Split the Pot | \$164.00 | (\$48.00) | (\$20.00) | \$96.00 |
| 2013 Totals | \$1,175.00 | (\$298.00) | (\$100.00) | \$777.00 |

* = Congratulations to the winners - the Storm team!

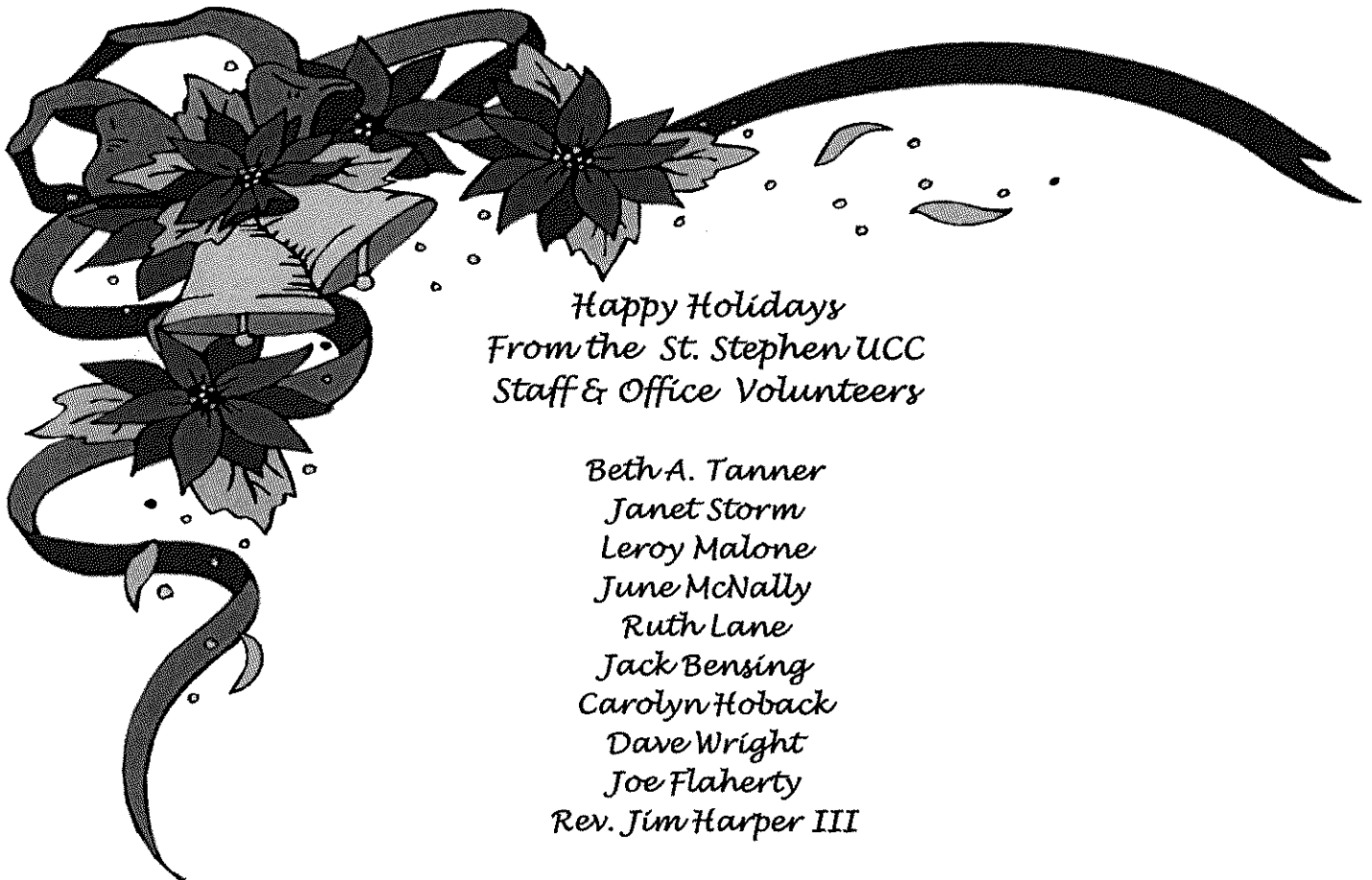

*Happy Holidays
From the St. Stephen UCC
Staff & Office Volunteers*

*Beth A. Tanner
Janet Storm
Leroy Malone
June McNally
Ruth Lane
Jack Bensing
Carolyn Hoback
Dave Wright
Joe Flaherty
Rev. Jim Harper III*

January 2014

ST. STEPHEN UNITED CHURCH OF CHRIST

| Sunday | Monday | Tuesday | Wednesday | Thursday | Friday | Saturday | | | | | | | | | | | | | | | | | | | | | | | | | | | | | | | | | | | | | | | | | | | | | | | | | | | | | | | | | | | | | | | | | | | | | | | | | | | | | | | | | | | |
|--|---|---|------------------|--|------------------|------------------|---|---|---|---|---|---|---|---|---|---|---|----|----|----|----|----|----|----|----|----|----|----|----|----|----|----|----|----|----|----|----|----|----|--|--|--|--|---|---|---|---|---|---|---|--|--|--|--|--|--|---|---|---|---|---|---|---|---|---|----|----|----|----|----|----|----|----|----|----|----|----|----|----|----|----|----|----|----|--|---|-----------------|-----------------|-----------------|
| <div style="display: flex; justify-content: space-around;"> <table border="1" style="font-size: small;"> <caption>Dec 2013</caption> <tr><th>S</th><th>M</th><th>T</th><th>W</th><th>T</th><th>F</th><th>S</th></tr> <tr><td>1</td><td>2</td><td>3</td><td>4</td><td>5</td><td>6</td><td>7</td></tr> <tr><td>8</td><td>9</td><td>10</td><td>11</td><td>12</td><td>13</td><td>14</td></tr> <tr><td>15</td><td>16</td><td>17</td><td>18</td><td>19</td><td>20</td><td>21</td></tr> <tr><td>22</td><td>23</td><td>24</td><td>25</td><td>26</td><td>27</td><td>28</td></tr> <tr><td>29</td><td>30</td><td>31</td><td></td><td></td><td></td><td></td></tr> </table> <table border="1" style="font-size: small;"> <caption>Feb 2014</caption> <tr><th>S</th><th>M</th><th>T</th><th>W</th><th>T</th><th>F</th><th>S</th></tr> <tr><td></td><td></td><td></td><td></td><td></td><td></td><td>1</td></tr> <tr><td>2</td><td>3</td><td>4</td><td>5</td><td>6</td><td>7</td><td>8</td></tr> <tr><td>9</td><td>10</td><td>11</td><td>12</td><td>13</td><td>14</td><td>15</td></tr> <tr><td>16</td><td>17</td><td>18</td><td>19</td><td>20</td><td>21</td><td>22</td></tr> <tr><td>23</td><td>24</td><td>25</td><td>26</td><td>27</td><td>28</td><td></td></tr> </table> </div> | | S | M | T | W | T | F | S | 1 | 2 | 3 | 4 | 5 | 6 | 7 | 8 | 9 | 10 | 11 | 12 | 13 | 14 | 15 | 16 | 17 | 18 | 19 | 20 | 21 | 22 | 23 | 24 | 25 | 26 | 27 | 28 | 29 | 30 | 31 | | | | | S | M | T | W | T | F | S | | | | | | | 1 | 2 | 3 | 4 | 5 | 6 | 7 | 8 | 9 | 10 | 11 | 12 | 13 | 14 | 15 | 16 | 17 | 18 | 19 | 20 | 21 | 22 | 23 | 24 | 25 | 26 | 27 | 28 | | <p><i>1</i></p> <p>New Year's Day (Office Closed)</p> | <p><i>2</i></p> | <p><i>3</i></p> | <p><i>4</i></p> |
| S | M | T | W | T | F | S | | | | | | | | | | | | | | | | | | | | | | | | | | | | | | | | | | | | | | | | | | | | | | | | | | | | | | | | | | | | | | | | | | | | | | | | | | | | | | | | | | | |
| 1 | 2 | 3 | 4 | 5 | 6 | 7 | | | | | | | | | | | | | | | | | | | | | | | | | | | | | | | | | | | | | | | | | | | | | | | | | | | | | | | | | | | | | | | | | | | | | | | | | | | | | | | | | | | |
| 8 | 9 | 10 | 11 | 12 | 13 | 14 | | | | | | | | | | | | | | | | | | | | | | | | | | | | | | | | | | | | | | | | | | | | | | | | | | | | | | | | | | | | | | | | | | | | | | | | | | | | | | | | | | | |
| 15 | 16 | 17 | 18 | 19 | 20 | 21 | | | | | | | | | | | | | | | | | | | | | | | | | | | | | | | | | | | | | | | | | | | | | | | | | | | | | | | | | | | | | | | | | | | | | | | | | | | | | | | | | | | |
| 22 | 23 | 24 | 25 | 26 | 27 | 28 | | | | | | | | | | | | | | | | | | | | | | | | | | | | | | | | | | | | | | | | | | | | | | | | | | | | | | | | | | | | | | | | | | | | | | | | | | | | | | | | | | | |
| 29 | 30 | 31 | | | | | | | | | | | | | | | | | | | | | | | | | | | | | | | | | | | | | | | | | | | | | | | | | | | | | | | | | | | | | | | | | | | | | | | | | | | | | | | | | | | | | | | |
| S | M | T | W | T | F | S | | | | | | | | | | | | | | | | | | | | | | | | | | | | | | | | | | | | | | | | | | | | | | | | | | | | | | | | | | | | | | | | | | | | | | | | | | | | | | | | | | | |
| | | | | | | 1 | | | | | | | | | | | | | | | | | | | | | | | | | | | | | | | | | | | | | | | | | | | | | | | | | | | | | | | | | | | | | | | | | | | | | | | | | | | | | | | | | | | |
| 2 | 3 | 4 | 5 | 6 | 7 | 8 | | | | | | | | | | | | | | | | | | | | | | | | | | | | | | | | | | | | | | | | | | | | | | | | | | | | | | | | | | | | | | | | | | | | | | | | | | | | | | | | | | | |
| 9 | 10 | 11 | 12 | 13 | 14 | 15 | | | | | | | | | | | | | | | | | | | | | | | | | | | | | | | | | | | | | | | | | | | | | | | | | | | | | | | | | | | | | | | | | | | | | | | | | | | | | | | | | | | |
| 16 | 17 | 18 | 19 | 20 | 21 | 22 | | | | | | | | | | | | | | | | | | | | | | | | | | | | | | | | | | | | | | | | | | | | | | | | | | | | | | | | | | | | | | | | | | | | | | | | | | | | | | | | | | | |
| 23 | 24 | 25 | 26 | 27 | 28 | | | | | | | | | | | | | | | | | | | | | | | | | | | | | | | | | | | | | | | | | | | | | | | | | | | | | | | | | | | | | | | | | | | | | | | | | | | | | | | | | | | | |
| <p><i>5</i></p> <p>8:45 AM Adult SS Class</p> <p>10:00 AM Worship</p> <p>11:00 AM Sunday School Following Worship</p> | <p><i>6</i></p> <p>7:30 PM Dartball at Home vs. Louisville First Church of the Nazarene</p> <p>Epiphany</p> | <p><i>7</i></p> <p>8:30 AM -10:30 AM Ministerium Bible Study Group</p> <p>10:30 AM AL-ANON</p> <p>6:00 PM Ghost Dancers Square Dance Group</p> | <p><i>8</i></p> | <p><i>9</i></p> <p>7:00 PM Steward's Meeting</p> | <p><i>10</i></p> | <p><i>11</i></p> | | | | | | | | | | | | | | | | | | | | | | | | | | | | | | | | | | | | | | | | | | | | | | | | | | | | | | | | | | | | | | | | | | | | | | | | | | | | | | | | | | | |
| <p><i>12</i></p> <p>8:45 AM Adult SS Class</p> <p>10:00 AM Worship</p> <p>11:00 AM Sunday School Following Worship</p> <p>Remembering our Baptism in Worship</p> | <p><i>13</i></p> <p>10:30 AM Uspiritus Auxiliary</p> <p>7:30 PM Dartball at St. James</p> | <p><i>14</i></p> <p>8:30 AM -10:30 AM Ministerium Bible Study Group</p> <p>10:30 AM AL-ANON</p> <p>6:30 PM Finance Meeting</p> <p>7:30 PM Church Council</p> | <p><i>15</i></p> | <p><i>16</i></p> | <p><i>17</i></p> | <p><i>18</i></p> | | | | | | | | | | | | | | | | | | | | | | | | | | | | | | | | | | | | | | | | | | | | | | | | | | | | | | | | | | | | | | | | | | | | | | | | | | | | | | | | | | | |
| <p><i>19</i></p> <p>8:45 AM Adult SS Class</p> <p>10:00 AM Worship</p> <p>11:00 AM Sunday School Following Worship</p> | <p><i>20</i></p> <p>Dartball at Ormsby Heights Baptist A</p> <p>Martin Luther King, Jr. Day (Office Closed)</p> | <p><i>21</i></p> <p>8:30 AM -10:30 AM Ministerium Bible Study Group</p> <p>10:30 AM AL-ANON</p> <p>6:00 PM Ghost Dancers Square Dance Group</p> | <p><i>22</i></p> | <p><i>23</i></p> | <p><i>24</i></p> | <p><i>25</i></p> | | | | | | | | | | | | | | | | | | | | | | | | | | | | | | | | | | | | | | | | | | | | | | | | | | | | | | | | | | | | | | | | | | | | | | | | | | | | | | | | | | | |
| <p><i>26</i></p> <p>8:45 AM Adult SS Class</p> <p>10:00 AM Worship</p> <p>11:00 AM Annual Congregational Meeting & Lunch</p> <p>Installation of New Officers</p> | <p><i>27</i></p> <p>7:30 PM Dartball at Home vs Mosaic U.M.C.</p> | <p><i>28</i></p> <p>8:30 AM -10:30 AM Ministerium Bible Study Group</p> <p>10:30 AM AL-ANON</p> <p>7:00 PM Worship lead by St. Stephen at the Diersen House</p> | <p><i>29</i></p> | <p><i>30</i></p> | <p><i>31</i></p> | | | | | | | | | | | | | | | | | | | | | | | | | | | | | | | | | | | | | | | | | | | | | | | | | | | | | | | | | | | | | | | | | | | | | | | | | | | | | | | | | | | | |

ST. STEPHEN UNITED CHURCH OF CHRIST
 TREASURER'S REPORT - November 30, 2013

| | BENEVOLENCES | | | | | PIPE ORGAN FUND | MEMORIAL FUND | TOTALS |
|--------------------|--------------|----------|----------------|--------------------|-------------------|-----------------|---------------|-----------|
| | GENERAL FUND | REGULAR | GOOD SAMARITAN | REACH FOR TOMORROW | CHRISTIAN ED FUND | | | |
| BALANCE 10/31/13 | (12,231.20) | 3,085.80 | 218.18 | 2,663.79 | 3,213.13 | 1,119.27 | 3,000.00 | 9,868.37 |
| RECEIPTS | 18,393.89 | 2,133.50 | | | 45.50 | | | |
| FUND TRANSFER | (2,012.38) | 1,844.68 | 167.70 | | | | | 285.00 |
| NON CASH DONATIONS | | | | | | | | 20,857.89 |
| TOTALS | 4,150.31 | 7,063.98 | 385.88 | 2,663.79 | 3,258.63 | 1,119.27 | 3,285.00 | 30,726.26 |
| DISBURSEMENTS | 15,629.46 | 2,897.50 | 37.50 | | 69.26 | | | 18,633.72 |
| BALANCE 11/30/13 | (11,479.15) | 4,166.48 | 348.38 | 2,663.79 | 3,189.37 | 1,119.27 | 3,285.00 | 12,092.54 |

NOTE: SAVINGS ACCOUNT BREAKDOWN

| | |
|----------------------|----------|
| SCHOLARSHIP FUND | 4,186.69 |
| MISSIONS COMM. FUND | 977.74 |
| YOUTH FUND | 313.20 |
| NOTE: FLC - RENTALS: | 560.00 |
| FLC - WALKERS | 220.00 |

NOTE 1: SALES OF KROGER CERTIFICATES NETTED
 ST. STEPHEN DURING NOV 2013 \$0.00



TREASURER
 November 30, 2013

| RECAPITULATION OF DEPOSITORIES AS OF =====> | 10/31/2013 |
|---|----------------------|
| CHECKING ACCOUNTS: | |
| PNC CHECKING | 4,295.35 |
| FIFTH THIRD GAMING ACCT. | 0.00 |
| PNC GAMING ACCOUNT | 340.13 |
| SAVINGS A/C - PNC - BEGIN | 7,993.76 |
| INTEREST EARNED | 0.06 |
| TRANSFER TO SAVINGS FROM CHECKING | 0.00 |
| SERVICE CHARGE | 0.00 |
| TRANSFER TO CK FROM SAVINGS | 0.00 |
| TOTAL PNC SAVINGS ACCOUNT | 7,993.82 |
| CERTIFICATE OF DEPOSIT-FIFTH THIRD BK | 0.00 |
| | 10/31/2013 |
| CERTIFICATE OF DEPOSIT-UCC CORNERSTONE FUND | 0.00 |
| SUB TOTAL 11/30/2013 | 12,629.30 |
| LESS 4TH QTR. TAXES | (536.76) |
| GRAND TOTAL AS OF =====> | 11/30/2013 12,092.54 |

POINSETTIAS – 2013

IN MEMORY OF:

BY:

Clem & Lois Kaiser
Daniel & Margaret Rossi
Les & Ileana Jennings
May Martin & Tim Kaiser
The Reehl Family
Kenneth Reehl
Bill, Bea, & Eddie Reehl
Stuart Bauer
Gwen Chandler
Uncle Don
Mother and Father:
Emma & John Raeber
Mother and Stepfather:
Helen & Harlan Newkirk
Father and Stepmother:
William & Lorena Mosier
Stuart Bauer
Louis & Evelyn Hagan
Irvin & Mary Schmidt
Bradley Scott Schmidt
Ernest E. Schlatter
Martha L. Schlatter
Stuart Bauer
Debbie Bauer
Don & Martha Bauer
Ernest & Ruby Bauer
John & Emma Raeber
Ruth Dickson
Pat Garvey
Mary Wieting
Mr. & Mrs. John Osterman
Mr. & Mrs. A. J. Wieting
Leroy Wieting
Stuart Bauer
Sean Michael Sheehan
Bryant Wischart II
Bryant Wischart II
Marguerite & Tony Clark
Fred Voll & Loved Ones
Rev. Karl M. Detroy
Rev. Marvin E. Marheine
Les & Ileana Jennings
Mamaw & Papaw

Clem & Lois Kaiser

Russ & Penny Kline
Russ & Penny Kline
Russ & Penny Kline
Russ & Penny Kline
Russ & Penny Kline
Linda & Patrick Reehl
Linda & Patrick Reehl
Don & Kathy Bauer and Family
Don & Kathy Bauer and Family
Don & Kathy Bauer and Family

Jerry & Emma Jean Mosier

Jerry & Emma Jean Mosier

Jerry & Emma Jean Mosier
Jerry & Emma Jean Mosier
Irv & Peggy Schmidt
Irv & Peggy Schmidt
Irv & Peggy Schmidt
Family
Family
Doris Bauer
Doris Bauer
Doris Bauer
Doris Bauer
Doris Bauer
Doris Bauer
Doris Bauer
Doris Bauer
Doris Bauer
C. J. Wieting
C. J. Wieting
C. J. Wieting
C. J. Wieting
C. J. Wieting
Kevin & Cindy Sheehan and Family
Tammy & Keith Wischart
Frankie & Stu Williams
Frankie Williams & Brenda Glasscock
Ethel Voll
Virginia Detroy
Elaine Marheine
Dennis & Linda Jennings
Todd, Kim, Reese, Will, Taylor, Shawn & Nick
Scott, Heather, Alec & Lindsey
The Jennings Family

Mr. & Mrs. Coleman Rogers
Mr. & Mrs. Henry Raderer
Loved Ones
Carl & Thelma Zilich
George & Clara Leitner
George Hansford Wright

Herb & Jeannie Raderer
Herb & Jeannie Raderer
Barbara Perry
Gary & Carleen Leitner
Gary & Carleen Leitner
The Wright Family

IN HONOR OF:

Alex & Michael
Mom (Mary Musick)
Emma Grace Altman
Ivy Catherine Vowels
Olivia Marie Altman
Joshua Martin Vowels
Roberta Vineyard
Emma Grace Altman
Ivy Catherine Vowels
Olivia Marie Altman
Joshua Martin Vowels
Mom & Dad

Donna

Ma

Grandma Schneider

Emma Grace Altman
Olivia Marie Altman
Our Children & Grandchildren
Our Children & Grandchildren

BY:

Russ & Penny Kline
Donna Schneider
Grandma Donna
Grandma Donna
Grandma Donna
Grandma Donna
Marsha & Larry Vowels
Grandma & Grandpa
Grandma & Grandpa
Grandma & Grandpa
Grandma & Grandpa
Aaron, Carrie, Angela, John, Emma,
Ivy, Olivia, and Joshua
Aaron, Carrie, Angela, John, Emma,
Ivy, Olivia, and Joshua
Aaron, Carrie, Angela, John, Emma,
Ivy, Olivia, and Joshua
Aaron, Carrie, Angela, John, Emma,
Ivy, Olivia, and Joshua
Mommy & Daddy
Mommy & Daddy
Jerry & Emma Jean Mosier
Dennis & Linda Jennings

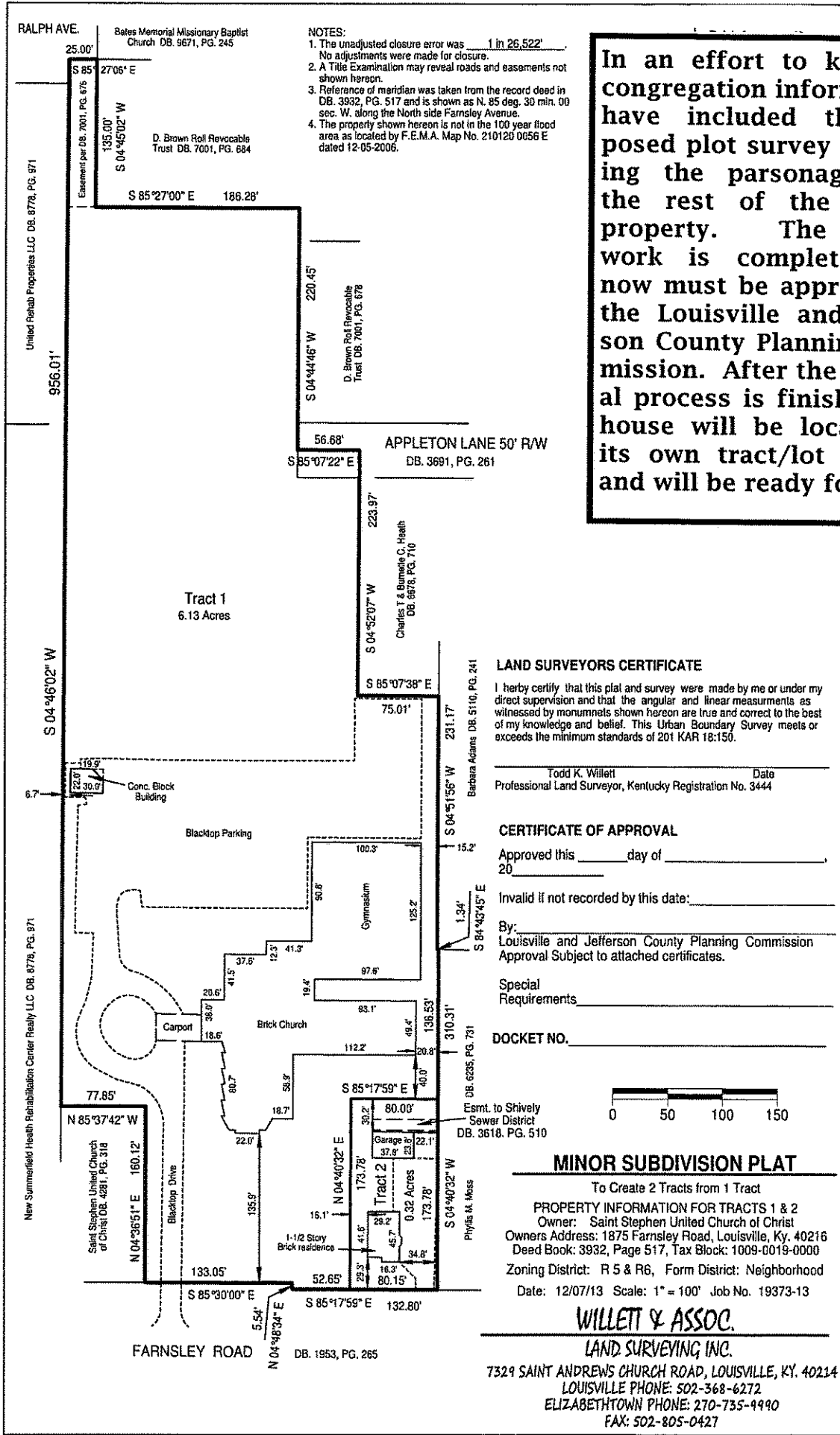

- NOTES:**
1. The unadjusted closure error was 1 in 26,522. No adjustments were made for closure.
 2. A Title Examination may reveal roads and easements not shown hereon.
 3. Reference of meridian was taken from the record deed in DB. 3932, PG. 517 and is shown as N. 85 deg. 30 min. 00 sec. W. along the North side Farnsley Avenue.
 4. The property shown hereon is not in the 100 year flood area as located by F.E.M.A. Map No. 210120 0056 E dated 12-05-2006.

In an effort to keep the congregation informed, we have included the proposed plot survey separating the parsonage from the rest of the church property. The survey work is completed and now must be approved by the Louisville and Jefferson County Planning Commission. After the approval process is finished, the house will be located on its own tract/lot of land and will be ready for sale.

LAND SURVEYORS CERTIFICATE

I hereby certify that this plat and survey were made by me or under my direct supervision and that the angular and linear measurements as witnessed by monuments shown hereon are true and correct to the best of my knowledge and belief. This Urban Boundary Survey meets or exceeds the minimum standards of 201 KAR 18:150.

Todd K. Willett
Professional Land Surveyor, Kentucky Registration No. 3444

CERTIFICATE OF APPROVAL

Approved this _____ day of _____, 20____

Invalid if not recorded by this date: _____

By: _____
Louisville and Jefferson County Planning Commission
Approval Subject to attached certificates.

Special Requirements _____

DOCKET NO. _____

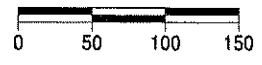

MINOR SUBDIVISION PLAT

To Create 2 Tracts from 1 Tract

PROPERTY INFORMATION FOR TRACTS 1 & 2

Owner: Saint Stephen United Church of Christ
Owners Address: 1875 Farnsley Road, Louisville, Ky. 40216
Deed Book: 3932, Page 517, Tax Block: 1009-0019-0000
Zoning District: R 5 & R6, Form District: Neighborhood
Date: 12/07/13 Scale: 1" = 100' Job No. 19373-13

WILLET & ASSOC.
LAND SURVEYING INC.
7324 SAINT ANDREWS CHURCH ROAD, LOUISVILLE, KY. 40214
LOUISVILLE PHONE: 502-368-6272
ELIZABETHTOWN PHONE: 270-735-4990
FAX: 502-805-0427

ST. STEPHEN UNITED CHURCH OF CHRIST
1875 FARNSELY ROAD
LOUISVILLE, KY 40216-4701

NON PROFIT ORG
U.S. POSTAGE
PAID
PERMIT NO. 725
LOUISVILLE, KY

CHANGE SERVICE REQUESTED

Pastor:

Rev. Jim Harper III

SUNDAY SERVICES:

Church School - 8:45 a.m. & After Worship

Divine Worship - 10:00 a.m.

OFFICE HOURS: Mon. - Fri. 9 a.m. - 2 p.m.
OFFICE PHONE: 448-2544 FAX: 448-2526
E-MAIL: ststephe_@bellsouth.net
WEBSITE: www.ststephenucc.net

The BUILDER is published once a month by
St. Stephen UCC for members and friends.

In order to comply with postal regulations, it is here stated
that the enclosures in this newsletter are clearly presenting
material that is an extension of the life and ministry of
St. Stephen United Church of Christ.

CHURCH STAFF

Pastor.....Rev. Jim Harper III
Music Director.....Janet Storm
Vocalist.....Eva Morse
Office Secretary.....Beth A. Tanner

OFFICE VOLUNTEERS

Jack Bensing....June McNally....Ruth Lane

ST. STEPHEN UCC CHURCH COUNCIL

Sam Raderer, President
Jenny Elmore, Vice President
Carol Hoback, Recording Secretary
Don Bauer, Treasurer
Gary Leitner, Financial Secretary
Members at Large:
Kathy Bauer....Lisa Nolley....Herb Raderer
Elders: Kathy Bauer....Sam Raderer....Herb Raderer

ISSUE NO. 11
DECEMBER 18, 2013

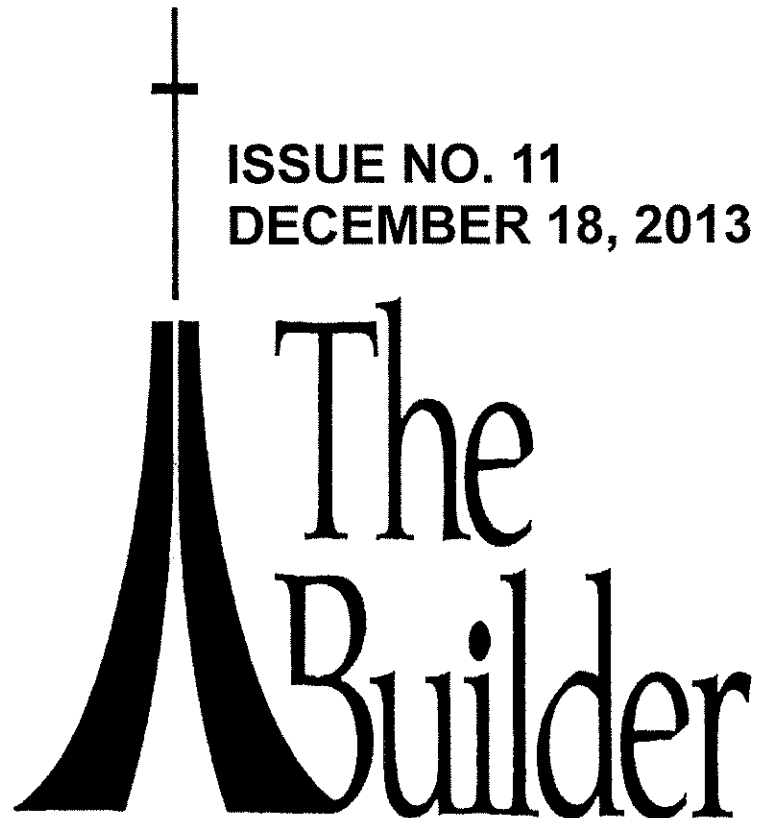

St. Stephen United Church of Christ